

LAY MEDICAL PARK ADDITION

BEING A SUBDIVISION OF A PART OF THE SOUTHWEST QUARTER (SW/4),
SECTION 22, TOWNSHIP 12 NORTH,
RANGE 5 WEST OF THE INDIAN MERIDIAN, YUKON,
CANADIAN COUNTY, OKLAHOMA

COUNTY TREASURER'S CERTIFICATE

I, DAVID T. RADCLIFF, do hereby certify that I am the duly qualified and acting County Treasurer of Canadian County, Oklahoma, that the tax records of said county show that all taxes for the year 1999, and prior years are paid on the annexed plat of LAY MEDICAL PARK ADDITION, an addition to the City of Yukon, Oklahoma, that the required statutory security has been deposited in the of the County Treasurer guaranteeing the current year's taxes.
In witness whereof said County Treasurer has caused this instrument to be executed this 16 day of November 1999.

David T. Radcliff
County Treasurer



REGISTERED SURVEYORS CERTIFICATE

I, William M. Love, do hereby certify that I am by profession a land surveyor and the annexed plat of LAY MEDICAL PARK ADDITION, an addition to the City of Yukon, Oklahoma, consisting of 1 sheet represents a survey made under my supervision on the 27 day of Oct. and that all monuments shown thereon actually exist and their positions are correctly shown.
I further certify that said annexed plat complies with Requirements of Senate Bill 377, Section 518 as amended.

William M. Love

STATE OF OKLAHOMA S.S. COUNTY OF CANADIAN

Before me, the undersigned, a notary public in and for said county and state on the 27 day of October, 1999, personally appeared William M. Love to me known to be the identical person or persons who executed the within and foregoing instrument and acknowledged to me that they executed the same as their free and voluntary act and deed for the uses and purposes therein set forth. Given under my hand and seal the day and year last above written.
My commission expires:

8-27-2002

Susan E. Clowen
Notary Public

ACCEPTANCE OF DEDICATION BY CITY COUNCIL

Be it resolved by the Council of the City of Yukon, Oklahoma, that the dedication shown on the annexed plat of LAY MEDICAL PARK ADDITION, an addition to the City of Yukon, Oklahoma, is hereby accepted.
Adopted by the Council of the City of Yukon this 2 day of Nov, 1999.

Patricia G. Hays
City Clerk

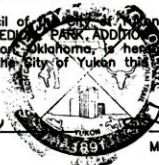

Larry Taylor
Mayor

CERTIFICATE OF PLANNING COMMISSION

I, Michael J. Gores, of the City Planning Commission of the City of Yukon, Oklahoma, hereby certify that the said Planning Commission duly approved the final recorded plat of LAY MEDICAL PARK ADDITION, an addition to the City of Yukon, Oklahoma, at a meeting on the 11 day of Nov, 1999.

Michael J. Gores
Chairman

BONDED ABSTRACTORS CERTIFICATE

The undersigned, a duly qualified and lawfully bonded abstractor of titles in and for Canadian County and State of Oklahoma, hereby certifies that the records of said county show that the title to the land shown on the annexed plat of LAY MEDICAL PARK ADDITION, an addition to the City of Yukon, Oklahoma, is vested in L. Thomas Lay and Sandra K. Lay and on the 2nd day of November there are no actions pending or judgments of any nature in any court or on file with the clerk of any court of said county and state against said land or owners thereof, that the taxes are paid for the year of 1999 and prior years, that there are no outstanding tax sales certificates against said land and no tax deeds are issued to any person, that there are no liens, mortgages, or other encumbrances except easements, rights of ways, mineral conveyances and mortgages of record.
In witness whereof, said Bonded Abstractor has caused this instrument to be executed this 11th day of November.

ASST. Secretary

Canadian Valley Abstract Company
Vice President

STATE OF OKLAHOMA S.S. COUNTY OF CANADIAN

Before me, the undersigned, a notary public in and for said county and state, personally appeared William M. Love to me known to be the identical person who executed the within and foregoing instrument and acknowledged to me that he executed the same as his free and voluntary act and deed.
Witness by hand and seal this 11th day of November, 1999.

My commission expires:

Oct. 15, 2001

William M. Love
Notary Public

Owners:
L. Thomas & Sandra K. Lay
5500 Northwest Expressway, Suite A.
OK. City, OK. 73132

Engineer:
Clowers Engineering Co.
Box 44185
OK. City, OK. 73144
(405) 691-8024

KNOW ALL MEN BY THESE PRESENTS:

That L. Thomas Lay & Sandra K. Lay, hereby certify that they are the owners of and the only persons, firm or corporation having any right, title or interest, in and to the land shown on the annexed plat of LAY MEDICAL PARK ADDITION, an addition to the City of Yukon, Oklahoma. That they have caused this same to be surveyed and platted into lots, blocks, streets and easements as shown on said annexed plat, which said annexed plat represents a correct survey of all property included therein under the name.

They further certify that they are the owners of and only person, firm or corporation who has any right, title, or interest to the land included in the above mentioned plat, and they do hereby dedicate all streets and easements as shown on said annexed plat to the use of the public highways, streets, drainage and utility easements for their heirs, executors, administrators, successors, and assigns forever and have caused the same to be released from all encumbrances so that the title is clear.

In witness whereof the undersigned has caused this instrument to be executed on this 29th day of October.

L. Thomas Lay
Sandra K. Lay

STATE OF OKLAHOMA S.S. COUNTY OF CANADIAN

Before me, the undersigned, a notary public in and for said county and state, personally appeared L. Thomas Lay, to me known to be the identical person who executed the within and foregoing instrument and acknowledged to me that he executed the same as his free and voluntary act and deed.
Witness by hand and seal this 29 day of October, 1999.

My commission expires:
Aug 24, 2002

J. Dennis Daniel
Notary Public

STATE OF OKLAHOMA S.S. COUNTY OF CANADIAN

Before me, the undersigned, a notary public in and for said county and state, personally appeared Sandra K. Lay, to me known to be the identical person who executed the within and foregoing instrument and acknowledged to me that he executed the same as his free and voluntary act and deed.
Witness by hand and seal this 29 day of October, 1999.

My commission expires:
Aug 24, 2002

J. Dennis Daniel
Notary Public

CERTIFICATE OF CITY CLERK

I, Patricia G. Hays, City Clerk of Yukon, Oklahoma, hereby certify that I have examined the records of said City and find that all deferred payments on unmatured installments upon special assessments have been paid in full and that there are no special assessment procedures now pending against the land shown on the annexed plat of LAY MEDICAL PARK ADDITION, an addition to the City of Yukon, Oklahoma.

Signed by the City Clerk on this 2 day of Nov, 1999.

Patricia G. Hays
City Clerk

LEGAL DESCRIPTION:

A part of the SW/4 of Section 22, T12N, R5W of the Indian Meridian, Canadian County, Oklahoma, more particularly described as follows: Beginning at a point 1528.46' N0°07'22"E and 50.00' S89°52'38"E from the SW corner of said SW/4; thence S89°48'24"E 300.00'; thence N0°07'22"E 296.00'; thence N89°48'24"W 300.00'; thence S0°07'22"W 296.00'; to the point or place of beginning.

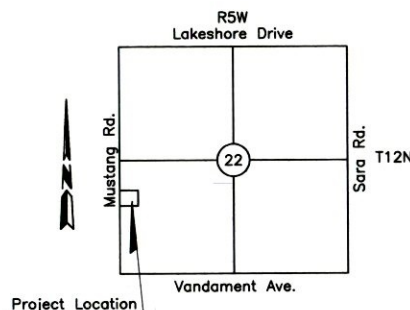
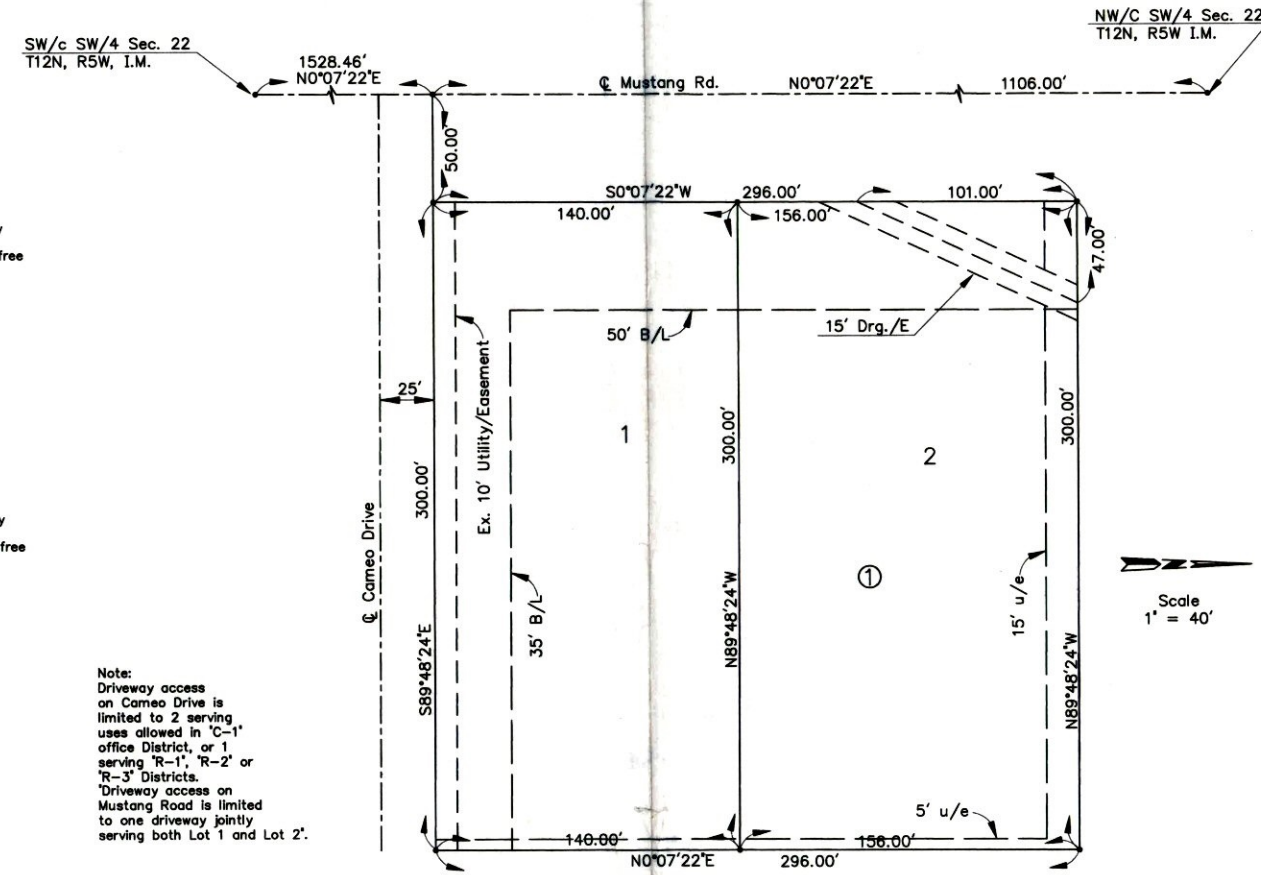

LOCATION MAP
1" = 2000'

